Life & Leisure

Life & Luxury Fashion & Style

A limited-run Wallabies jersey and seven more premium luxuries

Check out these go-for-gold sneakers, and a stunning statement ring from Tiffany & Co, too, plus more inspired suggestions.

Eugenie Kelly

Jul 15, 2024 – 5.00am

Save Share
Gift this article New

Listen to this article
4 min

Get sporty with some rugby kit and Olympics-worthy sneakers, or make your home medal-worthy with some funky interior looks. This week's edit has options and ideas aplenty.

SQUAD STYLE | Our Wallabies could do with some support right now, so join the scrum and don one of these limited-edition, heritage-inspired chevron jerseys. Made from organic cotton in three vintage-wash shades, with cotton twill collars, they carry the Wallabies insignia and logos from the RM Williams archives. Long sleeves and ribbed cuffs make them ideal for layering. $169, rmwilliams.com.au

THINK BIG | Spend's a longtime fan of the vase-sculptures Tom Butterworth creates from his studios on Sydney's Northern Beaches. Now they're taking on even more imposing forms in his new collection, Thank you Mother. Standing at 900mm and able to hold large branches, they make a dramatic statement piece when you want to create 'wow'. $3790, one-stone.com.au

PERETTI POWER | Calling all fans of Tiffany & Co's iconic Elsa Peretti bone cuff – that classic 1970 design moulded to the shape of the wrist. Inspired by the Italian designer's flair for sensuous contours, Tiffany's new Split Ring is shaped to fit fingers just as seamlessly. Available in 18 carat yellow gold, there's something bolshie and bold about its beautiful curves, agree? Elsa Peretti Split ring, $7250, tiffany.com.au

READ MORE

Life & Leisure

YES, TO THE DRESS | Yet to check out Sydney's new vibrant retail precinct Rosebery Engine Yards? Here's another reason to visit, aside from it being Lune Croissanterie's first NSW outpost. Rebecca Vallance has just opened her eighth Australian store here with a focus on bridal. You'll find her usual sleek tailored pieces and flowing ethereal gowns. And this sweet, embellished Delaney mini dress, $999, with a sky-high hemline from the Bridal '24 capsule collection. Perhaps stay away from the flaky pastries, until after the big day. rebeccavallance.com

WITTY AND PRETTY | Colourful glassware is the easiest way to brighten a table. Spend's eyes are set on Melbourne brand Fazeek's new speckled Cube collection that features handmade coloured cubes cleverly fired on to tumblers ($109, set of two) and a 12 x 25cm vase. Fancy. Vase, $220, fazeek.com.au

Why Sofia Coppola is so enamoured by this particular lip balm

Opinion US Election

Assassination attempt just killed what was left of Biden's campaign

16 hrs ago

US Election

Biden, Trump call for unity in wake of assassination attempt

1 hr ago

Rear Window

Tim Wilson rattles the can to rich Sydneysiders

17 hrs ago

TO THE MAX | Could your decorating style best be described as 'more is more'? Then this maximalist masterpiece is for you. Created by Melbourne industrial designer Christopher Boots, the saturated hues of this twin-door cabinet (970 x 1400 x 500) come from it being encrusted in lapis lazuli, industrial diamonds, cast-bronze discs, cubite and disc pyrite. The effect is akin to the swirling brush strokes of a Secession painting. Inside, inlaid quartz crystals are set into sheets of solid brass and studded with bronze brackets that hold thick glass shelves. Curiosity cabinet, $115,215, christopherboots.com

HOT FOOT | Settle into the sofa on August 10 and 11 for the Olympic marathon events and channel some gold-medal vibes with these limited-edition track and field-inspired sneakers available in men's and women's versions. With gold nylon uppers, glitter heel tabs, lurex laces and Golden Goose's iconic black stars insignia, their price tag is hectic, too. Gold Marathon sneakers $900, goldengoose.com

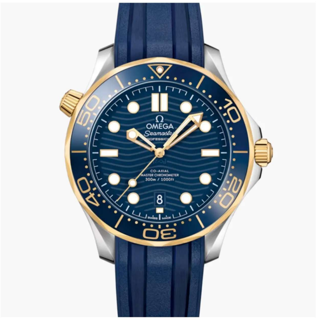

GOLD STANDARD | Omega's Seamaster Diver 300 can accompany you down to 300 metres if need be, and still look the part on dry land thanks to a steel case trimmed in gold. Both the dial and rotating bezel are in blue ceramic and the watch is mounted on a matching strap. Inside, a master-chronometer movement takes care of the timekeeping, the whole package yours for $13,825. Inquiries (03) 8844 3300. *Bani McSpedden*

Want more?

For more great picks from Life & Leisure's SPEND editor, click here

The best of travel, fashion, cars and more, straight to your inbox. Sign up to our weekly newsletter.

Save | Share | Gift this article New | License article

READ MORE

Life & Leisure + | Spend + | Style +

Fashion accessories + | Design + | Home accessories +

Watches +

MOST VIEWED IN LIFE AND LUXURY

1 Scientists identify the best type of exercise for mental sharpness

2 Why Millennials will pay $1000 for your old shirts

3 Me, my niece and a generational shift in thinking about babies

4 Study finds a treatment more effective than Ozempic for slimming down

5 How Grace Kelly inspired this season's stylish sunglasses

LATEST IN FASHION & STYLE

Lunch with the AFR

Activewear queen Lorna Jane on why debt is a downer

Jul 12, 2024 | Lauren Sams

Style

Why Millennials will pay $1000 for your old shirts

Jul 12, 2024 | Lucy Dean

The Buzz

How Grace Kelly inspired this season's stylish sunglasses

Jul 11, 2024 | Tamara Abraham

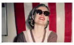

Life & Leisure

This week's pick of luxuries: haute headphones to fancy fedoras

Jul 11, 2024 | Eugenie Kelly

Life & Leisure

Why Sofia Coppola is so enamoured by this particular lip balm

Jul 8, 2024 | Jessica Sier

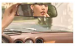

The Australian Financial Review Magazine

FINANCIAL REVIEW
ABOUT TIME
WATCH WEEKEND

About Time Watch Weekend to return in September

Matthew Drummond

This Australian chef is the first to win three Michelin stars

Acclaimed restaurant duo Ross and Sunny Lusted to open in Melbourne

BOSS

Secrets of Olympians who have conquered the business world

Euan Black and Patrick Durkin

What this CEO eats depends how bad the last meeting was

'I shot Bambi': Women leaders on their toughest decisions

Life & Leisure

A limited-run Wallabies jersey and seven more premium luxuries

Eugenie Kelly

We drove the new Ferrari Roma Spider on Italy's Mille Miglia route

Lessons in ambition from Lady Macbeth

RICH LIST

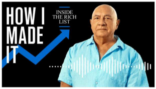

How exquisite timing and meditating shaped this Rich Lister's fortune

Julie-anne Sprague

They're young, rich, and in the French Riviera

The workshop that teaches young rich kids to manage huge fortunes

FINANCIAL REVIEW The Daily Habit of Successful People

ABOUT US
Products & services
Editorial team
Charter of Editorial Independence
History
Work with us
Announcements
Corrections
Platinum Year

CONTACT
Support
Letters to the editor
Submit a story
Advertise
Delivery Status

MAGAZINES
AFR Magazine
Fin! Magazine
BOSS
Life & Leisure

COLUMNS
Chanticleer
Street Talk
Rear Window
The AFR View

PODCASTS
15 Minutes with the Boss
Chanticleer
Tech Zero
The Fin
The Sure Thing
How I Made It

MARKETS DATA
Australian Indices
World Indices
Commodities
Bonds & Currencies
Companies index

LISTS
Rich List
Power List
Young Rich
More Lists

EVENTS
Business Summit
Property Summit
Retail & Payments Summit
CFO Live
Banking Summit
Infrastructure Summit
Super & Wealth Summit
Energy & Climate Summit
Higher Education Summit
More Events

MY ACCOUNT
Newsfeed
Recently read
Saved articles
Alerts
Newsletters
Subscriber benefits
My account
Log out

SUBSCRIBE
Subscribe
Corporate subscriptions
Student subscriptions

The Sydney Morning Herald The Age Brisbane Times WAtoday Domain Drive

Site Map Accessibility Subscription terms Privacy policy Terms of use Reprints & permissions

© Copyright 2024 The Australian Financial Review, Nine Entertainment Co. Pty Ltd

Download on the App Store GET IT ON Google Play